

H9912
BLUE

DEPARTMENT OF ENVIRONMENTAL QUALITY
AIR QUALITY DIVISION
ACTIVITY REPORT: Scheduled Inspection

H991246064

FACILITY: Facet Enterprises		SRN / ID: H9912
LOCATION: 696 Hart, DETROIT		DISTRICT: Detroit
CITY: DETROIT		COUNTY: WAYNE
CONTACT:		ACTIVITY DATE: 09/14/2018
STAFF: C. Nazaret Sandoval	COMPLIANCE STATUS: Compliance	SOURCE CLASS: MINOR
SUBJECT: FY2018 - Scheduled Inspection		
RESOLVED COMPLAINTS:		

Date of Investigation: September 14, 2018

Date of Report: November 8, 2018

Source: Facet Enterprises

SRN: B5030

Address: 696 Hart Street, Detroit, MI 48214

Facility Staff Present: None

Inspector: Nazaret Sandoval, Air Quality Division, Detroit Field Office

The Detroit database indicates that there is a business by the name of Facet Enterprises operating at 696 Hart Street, Detroit, MI 48214.

According to AQD records, the City of Detroit issued permit No. 27295 to Facet Enterprises on October 30, 1967. The permit was issued for the installation of an incinerator and burners at 696 Hart Street, Detroit, MI 48214. Construction plans dated January 1967 contain the technical specifications of the equipment including a Type III Reed Incinerator Model MD 36-63 and two natural gas burners (primary and secondary) with a capacities of 500,000 Btu per hour per burner. There isn't any additional information in AQD files describing the process operations at the cited location.

On 9/14/2018, AQD staff Ms. Nazaret Sandoval arrived at 696 Hart Street, MI 48214 to conduct an inspection of the site. Ms. Sandoval observed that Hart Street was a short street starting at East Jefferson Avenue and ending at the entrance of a private building occupied by the US Border Patrol Detroit Station. The parking lot area in the back of the building connects to Edlie Street. Refer to attached map of the cited area.

It appears as if Hart Street used to run NW-SE along the terrain currently occupied by the US Border Patrol Detroit Station Building and its parking lot. Based on these observations, and based on the geographical location showed by Google Earth when the cited address is searched, Facet Enterprises operations might have been located somewhere near the "cul-de-sac", south of Edlie Street.

The specific date of equipment removal, building demolition and/or date of construction of the new business in that area is unknown. Please refer to the attached images from Google Earth for the status of the site at the time of the inspection.

Permit No. 27295 will be voided as the building that formerly housed the permitted equipment have been demolished. Permits that are identified after the completion of this report will be automatically voided. A void letter will not be issued because the address 696 Hart Street, Detroit, MI 48214 is not active. The source is considered to be in compliance for the reason that no air emissions activity remains at this address. The source status will be entered as

permanently closed.

SRN H9912—Facet Enterprises (696 Hart St., Detroit, MI 48214)

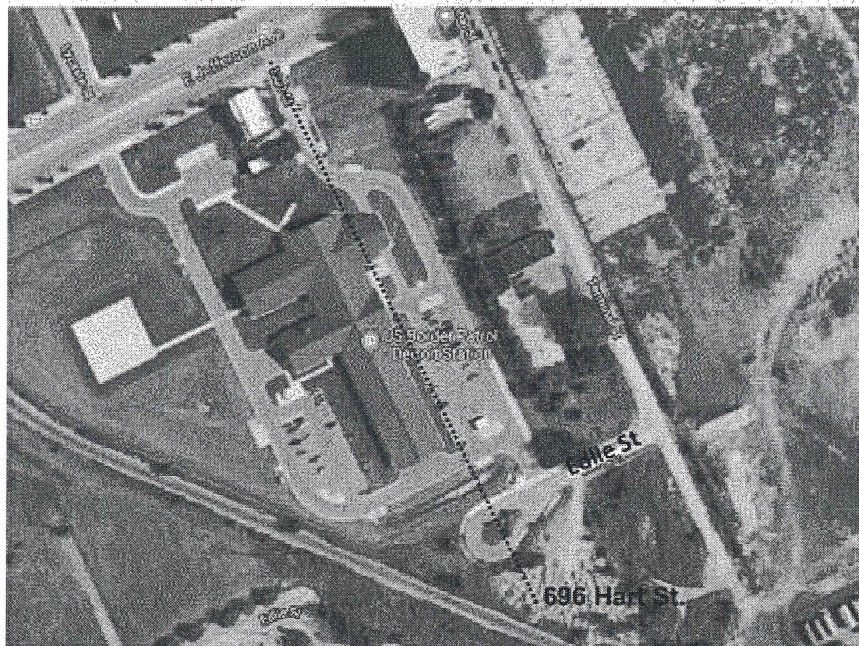
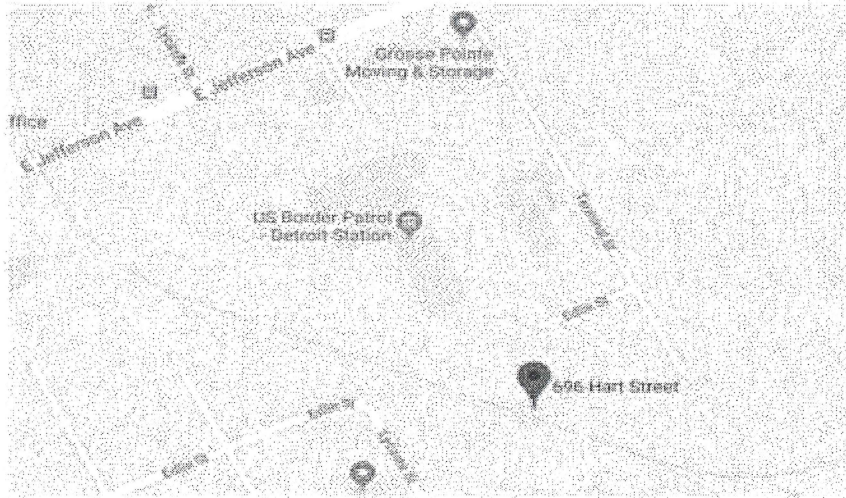

Aerial Image from Google Earth—Image Date : 05 / 15 /2018

Image 1(H9912) : Facility location - Google Aerial Image

NAME C. Andoral

DATE 11/8/2018 SUPERVISOR JK