



**Arbor Hills Landfill**  
**Weekly Community Locations Scentometer Readings**  
**September 03-September 09, 2018**

Locations	09-03 Mon		09-04 Tue		09-05 Wed		09-06 Thu		09-07 Fri		09-08 Sat		09-09 Sun		Average		All	
	a.m.	p.m.	a.m.	p.m.	a.m.	p.m.	a.m.	p.m.	a.m.	p.m.	a.m.	p.m.	a.m.	p.m.	a.m.	p.m.		
Wind Direction			ESE	S/SE	SSW	SW	N/NW	NNE/NNW	NNE/NNW	NNE/NNW	NE	NE	ENE	NE				
<b>Downwind Scentometer Readings</b>																		
Mulberry Ct. & Mulberry Way	C-1		-	-	0	0	0	0	0	0	-	-	-	-	0.0	0.0	0.0	
Boulder & Parkside Dr.	C-2		-	-	0	0	0	0	0	0	-	-	-	-	0.0	0.0	0.0	
Entrance to Steeplechase	C-3		-	-	0	0	0	0	0	0	-	-	-	-	0.0	0.0	0.0	
Ridgewood Elementary School	C-4		-	-	0	0	0	0	0	0	-	-	-	-	0.0	0.0	0.0	
Waterway Pk on Ridgeway Dr.	C-5		-	-	0	0	-	-	-	-	-	-	-	-	0.0	0.0	0.0	
Bayberry Way & Rose Terrace	C-6		-	-	< 2	0	-	-	-	-	-	-	-	-	2.0	0.0	1.0	
NW Corner of Briar Ridge Ln.	C-7		-	-	0	0	-	-	-	-	-	-	-	-	0.0	0.0	0.0	
Briar Ridge Ln. & Trail Entrance	C-8		-	-	0	0	-	-	-	-	-	-	-	-	0.0	0.0	0.0	
SW Corner of Ridgeway Dr.	C-9		-	-	0	0	0	0	0	0	-	-	-	-	0.0	0.0	0.0	
Napier & Last Drive	C-10		-	-	-	-	0	0	0	0	-	-	-	-	0.0	0.0	0.0	
Salem Rd. & Jessica J Ln	C-11		-	-	-	-	-	-	-	-	0	0	0	0	0.0	0.0	0.0	
6 Mile & Pearl Street	C-12		0	0	-	-	-	-	-	-	0	0	0	0	0.0	0.0	0.0	
Tamarack Trail	C-13		-	-	0	0	0	0	0	0	-	-	-	-	0.0	0.0	0.0	
Starlite Run	C-14		-	-	0	0	0	0	0	0	-	-	-	-	0.0	0.0	0.0	
Northstar Way	C-15		-	-	0	0	-	-	-	-	-	-	-	-	0.0	0.0	0.0	
Northville High School	C-16		-	-	-	0	-	-	-	-	-	-	-	-	-	0.0	0.0	
17877 Briar Ridge	C-20		-	-	0	0	-	-	-	-	-	-	-	-	0.0	0.0	0.0	
Seven Mile & Ridge Road	C-21		-	-	0	0	-	-	-	-	-	-	-	-	0.0	0.0	0.0	
Seven Mile & Napier Road	C-22		-	-	0	0	-	-	-	-	-	-	-	-	0.0	0.0	0.0	
Ridgewood Ct. & Mulberry Way	C-23		-	-	0	0	0	< 2	0	0	-	-	-	-	0.0	0.7	0.3	
16446 Johnson Creek Drive	C-24		-	-	-	0	0	0	0	0	-	-	-	-	0.0	0.0	0.0	
<b>Upwind Scentometer Readings</b>																		
Mulberry Ct. & Mulberry Way	C-1		0	0	-	-	-	-	-	-	0	0	0	0	0.0	0.0	0.0	
Boulder & Parkside Dr.	C-2		0	0	-	-	-	-	-	-	0	0	0	0	0.0	0.0	0.0	
Entrance to Steeplechase	C-3		0	0	-	-	-	-	-	-	0	0	0	0	0.0	0.0	0.0	
Ridgewood Elementary School	C-4		0	0	-	-	-	-	-	-	0	0	0	0	0.0	0.0	0.0	
Waterway Park on Ridgeway	C-5		0	0	-	-	0	0	0	0	0	0	0	0	0.0	0.0	0.0	
Bayberry Way & Rose Terrace	C-6		0	0	-	-	0	0	0	0	0	0	0	0	0.0	0.0	0.0	
NW Corner of Briar Ridge Ln.	C-7		0	0	-	-	0	0	0	0	0	0	0	0	0.0	0.0	0.0	
Briar Ridge Ln. & Trail Entrance	C-8		0	0	-	-	0	0	0	0	0	0	0	0	0.0	0.0	0.0	
SW Corner of Ridgeway Dr.	C-9		0	0	-	-	-	-	-	-	0	0	0	0	0.0	0.0	0.0	
Napier & Last Drive	C-10		0	0	0	0	-	-	-	-	0	0	0	0	0.0	0.0	0.0	
Salem Rd. & Jessica J Ln	C-11		0	0	0	0	0	0	0	0	-	-	-	-	0.0	0.0	0.0	
6 Mile & Pearl Street	C-12		-	-	0	0	0	0	0	0	-	-	-	-	0.0	0.0	0.0	
Tamarack Trail	C-13		0	0	-	-	-	-	-	-	0	0	0	0	0.0	0.0	0.0	
Starlite Run	C-14		0	0	-	-	-	-	-	-	0	0	0	0	0.0	0.0	0.0	
Northstar Way	C-15		0	< 0	-	-	0	0	0	0	0	0	0	0	0.0	0.0	0.0	
Northville High School	C-16		0	0	0	-	0	0	0	0	0	0	0	0	0.0	0.0	0.0	
17877 Briar Ridge	C-20		0	0	-	-	0	0	0	0	0	0	0	0	0.0	0.0	0.0	
Seven Mile & Ridge Road	C-21		0	0	-	-	0	0	0	0	0	0	0	0	0.0	0.0	0.0	
Seven Mile & Napier Road	C-22		0	0	-	-	0	0	0	0	0	0	0	0	0.0	0.0	0.0	
Ridgewood Ct. & Mulberry Way	C-23		0	0	-	-	-	-	-	-	0	0	0	0	0.0	0.0	0.0	
16446 Johnson Creek Drive	C-24		0	0	0	-	-	-	-	-	0	0	0	0	0.0	0.0	0.0	

Landfill Gas    
  Fresh Garbage    
  Compost    
 09/07/18 a.m. - P-2 - Asphalt/Tar  
 Leachate    
 Other (non landfill related odor)

Number of Odor Complaints	09-03 Mon	09-04 Tue	09-05 Wed	09-06 Thu	09-07 Fri	09-08 Sat	09-09 Sun
	2	0	19	0	0	0	0

\* Note: No odor readings were taken at all locations on September 3rd, due to Labor Day Holidays.



**Arbor Hills Landfill**  
**Weekly Perimeter Locations Scentometer Readings**  
**September 03-September 09, 2018**

Locations	09-03 Mon		09-04 Tue		09-05 Wed		09-06 Thu		09-07 Fri		09-08 Sat		09-09 Sun		Average			
	a.m.	p.m.	a.m.	p.m.	a.m.	p.m.	a.m.	p.m.	a.m.	p.m.	a.m.	p.m.	a.m.	p.m.	a.m.	p.m.	All	
<b>Wind Direction</b>			ESE	S/SE	SSW	SW	N/NW	NNE/NNW	NNE/NNW	NNE/NNW	NE	NE	ENE	NE				
<b>Downwind Scentometer Readings</b>																		
Napier Rd & Entrance to GLR	P-1		-	-	0	0	< 2	0	0	0	-	-	-	-	0.7	0.0	0.3	
5 Mile Rd & Entr to Energy Ctr.	P-2		-	-	-	-	0	0	< 2	0	0	0	0	0.5	0.0	0.3		
5 Mile Rd & Utility Corridor	P-3		-	-	-	-	-	0	0	0	0	0	0	0.0	0.0	0.0		
6 Mile Rd & NW Corner of LF	P-4		< 2	0	-	-	-	-	-	0	0	0	0	0.7	0.0	0.3		
6 Mile Rd & LF Office	P-5		0	< 2	< 2	< 2	< 2	0	< 2	< 2	0	0	0	1.0	1.0	1.0		
6 Mile Rd & Napier Rd	P-6		-	-	0	0	0	< 2	0	0	-	-	-	0.0	0.7	0.3		
Napier & Private Road	P-7		-	-	0	0	0	< 2	0	0	-	-	-	0.0	0.7	0.3		
Napier & Railroad	P-8		-	-	0	0	0	0	0	0	-	-	-	0.0	0.0	0.0		
Napier & Entr to Composting	P-9		-	-	0	0	-	0	0	0	-	-	-	0.0	0.0	0.0		
<b>Upwind Scentometer Readings</b>																		
Napier Rd & Entrance to GLR	P-1		0	0	-	-	-	-	-	-	0	0	0	0.0	0.0	0.0		
5 Mile Rd & Entr to Energy Ctr.	P-2		0	0	0	0	-	-	-	-	-	-	-	0.0	0.0	0.0		
5 Mile Rd & Utility Corridor	P-3		0	0	0	0	0	-	-	-	-	-	-	0.0	0.0	0.0		
6 Mile Rd & NW Corner of LF	P-4		-	-	0	0	0	0	0	0	-	-	-	0.0	0.0	0.0		
6 Mile Rd & LF Office	P-5		-	-	-	-	-	-	-	-	-	-	-	-	-	-		
6 Mile Rd & Napier Rd	P-6		0	0	-	-	-	-	-	-	0	0	0	0.0	0.0	0.0		
Napier & Private Road	P-7		0	0	-	-	-	-	-	-	0	0	0	0.0	0.0	0.0		
Napier & Railroad	P-8		0	0	-	-	-	-	-	-	0	0	0	0.0	0.0	0.0		
Napier & Entr to Composting	P-9		0	0	-	-	0	-	-	-	0	0	0	0.0	0.0	0.0		

Landfill Gas    
  Fresh Garbage    
  Compost    
 09/07/18 a.m. - P-2 - Asphalt/Tar  
 Leachate    
 Other (non landfill related odor)

Number of Odor Complaints	09-03 Mon	09-04 Tue	09-05 Wed	09-06 Thu	09-07 Fri	09-08 Sat	09-09 Sun
	2	0	19	0	0	0	0

\* Note: No odor readings were taken at all locations on September 3rd, due to Labor Day Holidays.

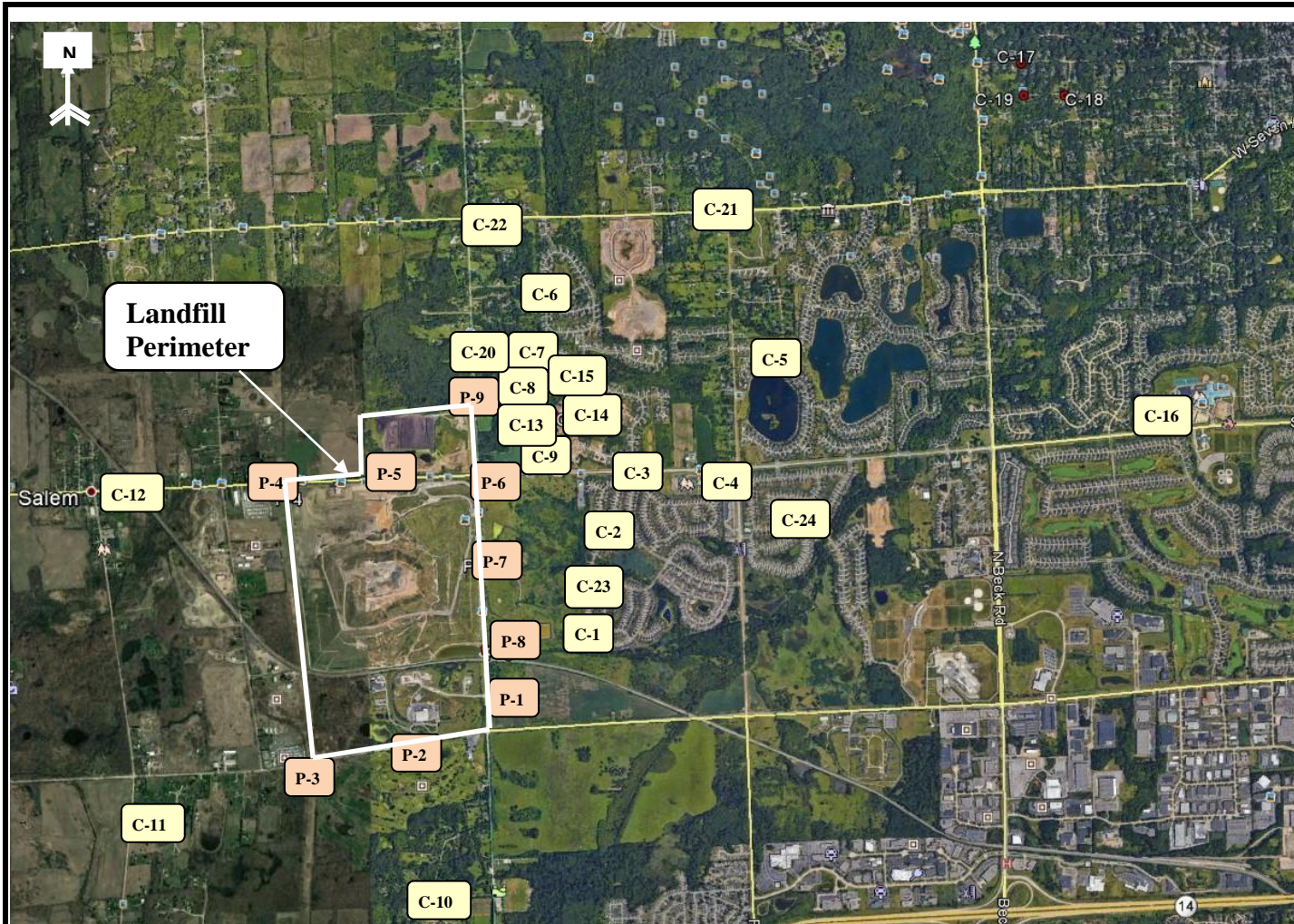

RK No	Location
<b>Perimeter</b>	
P-1	Napier Rd & Entrance to GLR
P-2	5 Mile Rd & Entr to Energy Ctr.
P-3	5 Mile Rd & Utility Corridor
P-4	6 Mile Rd & NW Corner of LF
P-5	6 Mile Rd & LF Office
P-6	6 Mile Rd & Napier Rd
P-7	Napier & Private Road
P-8	Napier & Railroad
P-9	Napier & Entr to Composting
<b>Community</b>	
C-1	Mulberry Ct. & Mulberry Way
C-2	Boulder & Parkside Dr.
C-3	Entrance to Steeplechase
C-4	Ridgewood Elementary School
C-5	Waterway Park on Ridgeway Dr.
C-6	Bayberry Way & Rose Terrace
C-7	NW Corner of Briar Ridge Ln.
C-8	Brier Ridge Ln. & Trail Entrance
C-9	SW Corner of Ridgeway Dr.
C-10	Napier & Last Drive
C-11	Salem Rd. & Jessica J Ln
C-12	6 Mile & Pearl Street
C-13	Tamarack Trail
C-14	Starlite Run
C-15	Northstar Way
C-16	Northville High School
C-20	17877 Briar Ridge
C-21	Seven Mile & Ridge Road
C-22	Napier & Seven Mile Road
C-23	Ridgewood Ct. & Mulberry Way
C-24	16446 Johnson Creek Drive

 28631 ROUTE 59, SUITE B WARRENVILLE, IL 60555 630-333-0000 630-790-2966	COMMENTS: <b>Perimeter and Community Odor Monitoring Location</b>		<b>Arbor Hills Landfill</b> <b>Advanced Disposal</b> <b>Northville, MI 48168</b>		FIGURE <b>1</b>
	DRAWN BY: <b>DD</b>	APPROVED BY: <b>SR</b>	PROJECT NUMBER: <b>R16417</b>	DATE DRAWN: <b>11-16-2016</b>	REVISED DATE: <b>09-04-2018</b>