



Arbor Hills Landfill
Weekly Community Locations Scentometer Readings
December 17-December 23, 2018

Locations	12-17 Mon		12-18 Tue		12-19 Wed		12-20 Thu		12-21 Fri		12-22 Sat		12-23 Sun		Average			
	a.m.	p.m.	a.m.	p.m.	a.m.	p.m.	a.m.	p.m.	a.m.	p.m.	a.m.	p.m.	a.m.	p.m.	a.m.	p.m.	All	
Downwind Scentometer Readings																		
Mulberry Ct. & Mulberry Way	C-1	0	0	0	-	0	-	-	-	0	< 2					0.0	1.0	0.3
Boulder & Parkside Dr.	C-2	0	0	0	-	0	-	-	-	0	0					0.0	0.0	0.0
Entrance to Steeplechase	C-3	0	0	0	-	0	-	-	-	0	0					0.0	0.0	0.0
Ridgewood Elementary School	C-4	0	0	0	-	0	-	-	-	0	0					0.0	0.0	0.0
Waterway Pk on Ridgeway Dr.	C-5	-	-	0	-	0	-	-	-	-	-					0.0	-	0.0
Bayberry Way & Rose Terrace	C-6	-	-	0	-	0	-	-	-	-	-					0.0	-	0.0
NW Corner of Briar Ridge Ln.	C-7	-	-	0	-	0	-	-	-	-	-					0.0	-	0.0
Brier Ridge Ln. & Trail Entrance	C-8	-	-	0	-	0	-	-	-	-	-					0.0	-	0.0
SW Corner of Ridgeway Dr.	C-9	0	0	0	-	0	-	-	-	0	0					0.0	0.0	0.0
Napier & Last Drive	C-10	0	0	-	-	-	-	-	-	0	0					0.0	0.0	0.0
Salem Rd. & Jessica J Ln	C-11	-	-	-	-	-	-	-	-	-	-					-	-	-
6 Mile & Pearl Street	C-12	-	-	-	0	-	< 2	0	< 2	-	-					0.0	1.3	1.0
Tamarack Trail	C-13	0	0	0	-	0	-	-	-	0	0					0.0	0.0	0.0
Starlite Run	C-14	0	0	0	-	0	-	-	-	0	0					0.0	0.0	0.0
Northstar Way	C-15	0	-	0	-	0	-	-	-	-	-					0.0	-	0.0
Northville High School	C-16	0	-	0	-	-	-	-	-	-	-					0.0	-	0.0
17877 Briar Ridge	C-20	-	-	< 2	-	0	-	-	-	-	-					1.0	-	1.0
Seven Mile & Ridge Road	C-21	-	-	0	-	0	-	-	-	-	-					0.0	-	0.0
Seven Mile & Napier Road	C-22	-	-	0	-	< 2	-	-	-	-	-					1.0	-	1.0
Ridgewood Ct. & Mulberry Way	C-23	< 2	0	0	-	0	-	-	-	0	< 2					5.2	1.0	0.7
16446 Johnson Creek Drive	C-24	0	0	0	-	-	-	-	-	0	0					0.0	0.0	0.0
Upwind Scentometer Readings																		
Mulberry Ct. & Mulberry Way	C-1	-	-	-	0	-	0	0	0	-	-					0.0	0.0	0.0
Boulder & Parkside Dr.	C-2	-	-	-	0	-	0	0	0	-	-					0.0	0.0	0.0
Entrance to Steeplechase	C-3	-	-	-	0	-	0	0	0	-	-					0.0	0.0	0.0
Ridgewood Elementary School	C-4	-	-	-	0	-	0	0	0	-	-					0.0	0.0	0.0
Waterway Park on Ridgeway	C-5	0	0	-	0	-	0	0	0	0	0					0.0	0.0	0.0
Bayberry Way & Rose Terrace	C-6	0	0	-	0	-	0	0	0	0	0					0.0	0.0	0.0
NW Corner of Briar Ridge Ln.	C-7	0	0	-	0	-	0	0	0	0	0					0.0	0.0	0.0
Brier Ridge Ln. & Trail Entrance	C-8	0	0	-	0	-	0	0	0	0	0					0.0	0.0	0.0
SW Corner of Ridgeway Dr.	C-9	-	-	-	0	-	0	0	0	-	-					0.0	0.0	0.0
Napier & Last Drive	C-10	-	-	0	0	0	0	0	0	-	-					0.0	0.0	0.0
Salem Rd. & Jessica J Ln	C-11	0	0	0	0	0	0	0	0	0	0					0.0	0.0	0.0
6 Mile & Pearl Street	C-12	0	0	0	-	0	-	-	-	0	0					0.0	0.0	0.0
Tamarack Trail	C-13	-	-	-	0	-	0	0	0	-	-					0.0	0.0	0.0
Starlite Run	C-14	-	-	-	0	-	0	0	0	-	-					0.0	0.0	0.0
Northstar Way	C-15	-	0	-	0	-	0	0	0	0	0					0.0	0.0	0.0
Northville High School	C-16	-	0	-	0	0	0	0	0	0	0					0.0	0.0	0.0
17877 Briar Ridge	C-20	0	0	-	0	-	0	0	0	0	0					0.0	0.0	0.0
Seven Mile & Ridge Road	C-21	0	0	-	0	-	0	0	0	0	0					0.0	0.0	0.0
Seven Mile & Napier Road	C-22	0	0	-	0	-	0	0	0	0	0					0.0	0.0	0.0
Ridgewood Ct. & Mulberry Way	C-23	-	-	-	0	-	0	0	0	-	-					0.0	0.0	0.0
16446 Johnson Creek Drive	C-24	-	-	-	0	0	0	0	0	-	-					0.0	0.0	0.0

Landfill Gas
 Fresh Garbage
 Compost
 Leachate
 Other (non landfill related odor)

12/17/18 a.m. - C-23 - Asphalt/Tar
 12/19/18 a.m. - P-4 - Wood Smoke
 12/19/18 p.m. - C-12 - Burning Wood

Number of Odor Complaints	12-17 Mon	12-18 Tue	12-19 Wed	12-20 Thu	12-21 Fri	12-22 Sat	12-23 Sun
	11	3	6	2	1	4	24

* Note: No odor readings were taken at all locations on December 22nd-23rd, due to Christmas Holidays.



Arbor Hills Landfill
Weekly Perimeter Locations Scentometer Readings
December 17-December 23, 2018

Locations	12-17 Mon		12-18 Tue		12-19 Wed		12-20 Thu		12-21 Fri		12-22 Sat		12-23 Sun		Average			
	a.m.	p.m.	a.m.	p.m.	a.m.	p.m.	a.m.	p.m.	a.m.	p.m.	a.m.	p.m.	a.m.	p.m.	a.m.	p.m.	All	
Wind Direction	WNW	NNW	SW	S/SSE	SSW	SSE	SSE/SE	SE	N/NW	NW								
Downwind Scentometer Readings																		
Napier Rd & Entrance to GLR	P-1	0	< 2	0	-	0	-	-	-	< 2	< 2					0.5	2.0	1.0
5 Mile Rd & Entr to Energy Ctr.	P-2	0	0	-	-	-	-	-	-	0	0					0.0	0.0	0.0
5 Mile Rd & Utility Corridor	P-3	-	-	-	-	-	-	-	-	-	-					-	-	-
6 Mile Rd & NW Corner of LF	P-4	-	-	-	-	-	-	< 2	< 2	-	-					2.0	2.0	2.0
6 Mile Rd & LF Office	P-5	0	0	< 2	< 2	< 2	< 2	0	0	< 2	0					1.2	0.8	1.0
6 Mile Rd & Napier Rd	P-6	0	0	0	0	0	0	0	-	0	0					0.0	0.0	0.0
Napier & Private Road	P-7	< 2	< 2	0	-	0	-	-	-	0	< 2					0.5	2.0	1.0
Napier & Railroad	P-8	0	< 2	0	-	0	-	-	-	0	0					0.0	1.0	0.3
Napier & Entr to Composting	P-9	-	0	< 2	-	0	-	-	-	-	-					1.0	0.0	0.7
Upwind Scentometer Readings																		
Napier Rd & Entrance to GLR	P-1	-	-	-	0	-	0	0	0	-	-					0.0	0.0	0.0
5 Mile Rd & Entr to Energy Ctr.	P-2	-	-	0	0	0	0	0	0	-	-					0.0	0.0	0.0
5 Mile Rd & Utility Corridor	P-3	0	0	0	0	0	0	0	0	0	0					0.0	0.0	0.0
6 Mile Rd & NW Corner of LF	P-4	0	0	0	0	< 2	0	-	-	0	0					0.5	0.0	0.3
6 Mile Rd & LF Office	P-5	-	-	-	-	-	-	-	-	-	-					-	-	-
6 Mile Rd & Napier Rd	P-6	-	-	-	-	-	-	-	0	-	-					-	0.0	0.0
Napier & Private Road	P-7	-	-	-	0	-	0	0	0	-	-					0.0	0.0	0.0
Napier & Railroad	P-8	-	-	-	0	-	0	0	0	-	-					0.0	0.0	0.0
Napier & Entr to Composting	P-9	0	-	-	0	-	0	0	0	0	0					0.0	0.0	0.0

Landfill Gas
 Fresh Garbage
 Compost
 Leachate
 Other (non landfill related odor)

12/17/18 a.m. - C-23 - Asphalt/Tar
 12/19/18 a.m. - P-4 - Wood Smoke
 12/19/18 p.m. - C-12 - Burning Wood

Number of Odor Complaints	12-17 Mon	12-18 Tue	12-19 Wed	12-20 Thu	12-21 Fri	12-22 Sat	12-23 Sun
	11	3	6	2	1	4	24

* Note: No odor readings were taken at all locations on December 22nd-23rd, due to Christmas Holidays.

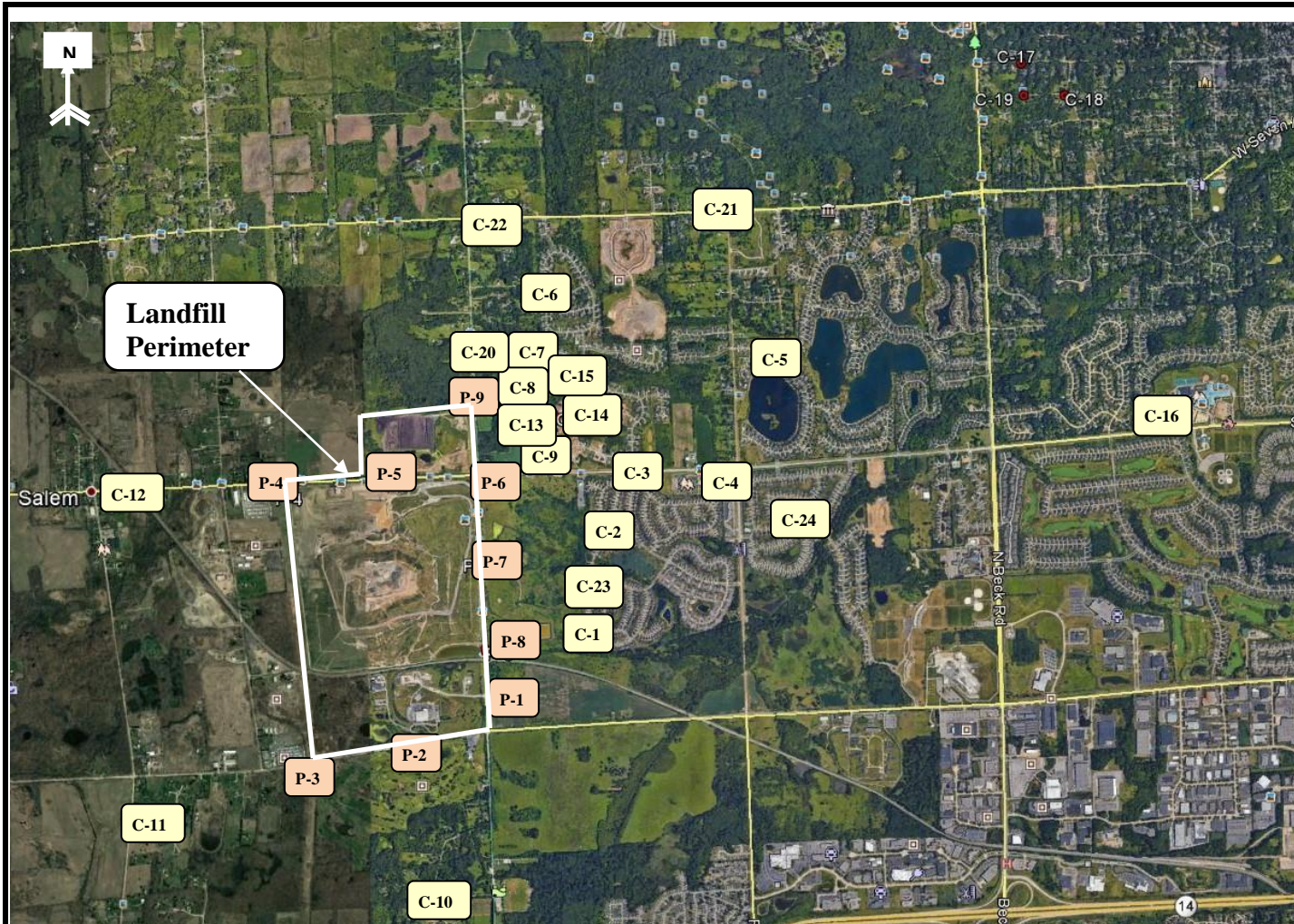

RK No	Location
Perimeter	
P-1	Napier Rd & Entrance to GLR
P-2	5 Mile Rd & Entr to Energy Ctr.
P-3	5 Mile Rd & Utility Corridor
P-4	6 Mile Rd & NW Corner of LF
P-5	6 Mile Rd & LF Office
P-6	6 Mile Rd & Napier Rd
P-7	Napier & Private Road
P-8	Napier & Railroad
P-9	Napier & Entr to Composting
Community	
C-1	Mulberry Ct. & Mulberry Way
C-2	Boulder & Parkside Dr.
C-3	Entrance to Steeplechase
C-4	Ridgewood Elementary School
C-5	Waterway Park on Ridgeway Dr.
C-6	Bayberry Way & Rose Terrace
C-7	NW Corner of Briar Ridge Ln.
C-8	Brier Ridge Ln. & Trail Entrance
C-9	SW Corner of Ridgeway Dr.
C-10	Napier & Last Drive
C-11	Salem Rd. & Jessica J Ln
C-12	6 Mile & Pearl Street
C-13	Tamarack Trail
C-14	Starlite Run
C-15	Northstar Way
C-16	Northville High School
C-20	17877 Briar Ridge
C-21	Seven Mile & Ridge Road
C-22	Napier & Seven Mile Road
C-23	Ridgewood Ct. & Mulberry Way
C-24	16446 Johnson Creek Drive

RK
 & ASSOCIATES, INC.
 28631 ROUTE 59, SUITE B
 WARRENVILLE, IL 60555
 630-333-0000
 630-790-2966

COMMENTS:
Perimeter and Community Odor Monitoring Location

DRAWN BY: **DD** APPROVED BY: **SR**

Arbor Hills Landfill
 Advanced Disposal
 Northville, MI 48168

PROJECT NUMBER: **R16417** DATE DRAWN: **11-16-2016** REVISED DATE: **09-04-2018**

FIGURE
1