



**Arbor Hills Landfill**  
**Weekly Community Locations Scentometer Readings**  
**March 04-March 10, 2019**

Locations	03-04 Mon		03-05 Tue		03-06 Wed		03-07 Thu		03-08 Fri		03-09 Sat		03-10 Sun		Average		All	
	a.m.	p.m.	a.m.	p.m.	a.m.	p.m.	a.m.	p.m.	a.m.	p.m.	a.m.	p.m.	a.m.	p.m.	a.m.	p.m.		
Wind Direction	WNW	W/SW	SSW	W/SW	WNW	WSW	NW	NE/WSW	SE	SE	NNE/NE	ESE	SW	WSW				
<b>Downwind Scentometer Readings</b>																		
Mulberry Ct. & Mulberry Way	C-1	0	0	0	<2	0	0	0	0	-	-	-	-	0	0	0.0	0.4	0.2
Boulder & Parkside Dr.	C-2	0	0	0	0	0	<2	0	0	-	-	-	-	0	0	0.0	0.4	0.2
Entrance to Steeplechase	C-3	0	0	0	0	0	0	0	0	-	-	-	-	0	0	0.0	0.0	0.0
Ridgewood Elementary School	C-4	0	<2	0	0	0	<2	0	0	-	-	-	-	0	0	0.0	0.8	0.4
Waterway Pk on Ridgeway Dr.	C-5	-	0	0	0	-	0	-	0	-	-	-	-	0	0	0.0	0.0	0.0
Bayberry Way & Rose Terrace	C-6	-	0	0	0	-	0	-	0	-	-	-	-	0	0	0.0	0.0	0.0
NW Corner of Briar Ridge Ln.	C-7	-	0	0	0	-	0	-	0	-	-	-	-	0	0	0.0	0.0	0.0
Brier Ridge Ln. & Trail Entrance	C-8	-	0	<2	0	-	0	-	0	-	-	-	-	0	0	1.0	0.0	0.3
SW Corner of Ridgeway Dr.	C-9	0	0	0	0	0	0	0	0	-	-	-	<2	0	0.4	0.0	0.2	
Napier & Last Drive	C-10	0	-	-	-	0	-	0	-	-	0	-	-	-	-	0.0	-	0.0
Salem Rd. & Jessica J Ln	C-11	-	-	-	-	-	-	0	-	-	0	-	-	-	-	0.0	0.0	0.0
6 Mile & Pearl Street	C-12	-	-	-	-	-	-	0	0	0	0	<2	-	-	0.0	0.7	0.4	
Tamarack Trail	C-13	0	0	0	0	0	0	0	0	-	-	-	<2	0	0.4	0.0	0.2	
Starlite Run	C-14	0	0	0	0	0	0	0	0	-	-	-	<2	0	0.4	0.0	0.2	
Northstar Way	C-15	0	0	0	0	0	0	-	0	-	-	-	0	0	0.0	0.0	0.0	
Northville High School	C-16	0	0	-	0	0	0	-	0	-	-	-	0	0	0.0	0.0	0.0	
17877 Briar Ridge	C-20	-	0	0	0	-	0	-	0	-	-	-	0	0	0.0	0.0	0.0	
Seven Mile & Ridgeway	C-21	-	0	0	0	-	0	-	0	-	-	-	0	0	0.0	0.0	0.0	
Seven Mile & Napier Road	C-22	-	0	0	0	-	0	-	0	-	-	-	0	<2	0.0	0.4	0.3	
Ridgewood Ct. & Mulberry Way	C-23	0	0	0	<2	0	0	0	0	-	-	-	0	0	0.4	0.4	0.2	
16446 Johnson Creek Drive	C-24	0	0	-	0	<2	0	0	0	-	-	-	0	0	0.7	0.0	0.2	
<b>Upwind Scentometer Readings</b>																		
Mulberry Ct. & Mulberry Way	C-1	-	-	-	-	-	-	-	-	0	0	0	0	-	-	0.0	0.0	0.0
Boulder & Parkside Dr.	C-2	-	-	-	-	-	-	-	-	0	0	0	0	-	-	0.0	0.0	0.0
Entrance to Steeplechase	C-3	-	-	-	-	-	-	-	-	0	0	0	0	-	-	0.0	0.0	0.0
Ridgewood Elementary School	C-4	-	-	-	-	-	-	-	-	0	0	0	0	-	-	0.0	0.0	0.0
Waterway Park on Ridgeway	C-5	0	-	-	-	0	-	0	-	0	0	0	0	-	-	0.0	0.0	0.0
Bayberry Way & Rose Terrace	C-6	0	-	-	-	0	-	0	-	0	0	0	0	-	-	0.0	0.0	0.0
NW Corner of Briar Ridge Ln.	C-7	0	-	-	-	0	-	0	-	0	0	0	0	-	-	0.0	0.0	0.0
Brier Ridge Ln. & Trail Entrance	C-8	0	-	-	-	0	-	0	-	0	0	0	0	-	-	0.0	0.0	0.0
SW Corner of Ridgeway Dr.	C-9	-	-	-	-	-	-	-	-	0	0	0	0	-	-	0.0	0.0	0.0
Napier & Last Drive	C-10	-	0	0	0	-	0	-	0	0	0	0	0	0	0.0	0.0	0.0	
Salem Rd. & Jessica J Ln	C-11	0	0	0	0	0	0	0	0	0	0	0	0	0	0.0	0.0	0.0	
6 Mile & Pearl Street	C-12	0	0	0	0	0	0	0	-	-	-	-	0	0	0.0	0.0	0.0	
Tamarack Trail	C-13	-	-	-	-	-	-	-	-	0	0	0	0	-	-	0.0	0.0	0.0
Starlite Run	C-14	-	-	-	-	-	-	-	-	0	0	0	0	-	-	0.0	0.0	0.0
Northstar Way	C-15	-	-	-	-	-	-	0	-	0	0	0	0	-	-	0.0	0.0	0.0
Northville High School	C-16	-	-	0	-	-	-	0	-	0	0	0	0	-	-	0.0	0.0	0.0
17877 Briar Ridge	C-20	0	-	-	-	0	-	0	-	0	0	0	0	-	-	0.0	0.0	0.0
Seven Mile & Ridgeway	C-21	0	-	-	-	0	-	0	-	0	0	0	0	-	-	0.0	0.0	0.0
Seven Mile & Napier Road	C-22	0	-	-	-	0	-	0	-	0	0	0	0	-	-	0.0	0.0	0.0
Ridgewood Ct. & Mulberry Way	C-23	-	-	-	-	-	-	-	-	0	0	0	0	-	-	0.0	0.0	0.0
16446 Johnson Creek Drive	C-24	-	-	0	-	-	-	-	-	0	0	0	0	-	-	0.0	0.0	0.0

Landfill Gas    
  Fresh Garbage    
  Compost    
 03/10/19 p.m. - C-22 - Laundry/Dryer Exhaust  
 Leachate    
 Other (non landfill related odor)

Number of Odor Complaints	03-04 Mon	03-05 Tue	03-06 Wed	03-07 Thu	03-08 Fri	03-09 Sat	03-10 Sun
	17	16	15	4	4	1	2



**Arbor Hills Landfill**  
**Weekly Perimeter Locations Scentometer Readings**  
**March 04-March 10, 2019**

Locations	03-04 Mon		03-05 Tue		03-06 Wed		03-07 Thu		03-08 Fri		03-09 Sat		03-10 Sun		Average			
	a.m.	p.m.	a.m.	p.m.	a.m.	p.m.	a.m.	p.m.	a.m.	p.m.	a.m.	p.m.	a.m.	p.m.	a.m.	p.m.	All	
Wind Direction	WNW	W/SW	SSW	W/SW	WNW	WSW	NW	NE/WSW	SE	SE	NNE/NE	ESE	SW	WSW				
<b>Downwind Scentometer Readings</b>																		
Napier Rd & Entrance to GLR	P-1	0	0	0	0	0	0	<2	-	-	-	-	0	0	0.0	0.4	0.2	
5 Mile Rd & Entr to Energy Ctr.	P-2	0	-	-	-	0	-	0	-	-	0	-	-	-	0.0	0.0	0.0	
5 Mile Rd & Utility Corridor	P-3	-	-	-	-	-	-	0	-	-	0	-	-	-	0.0	0.0	0.0	
6 Mile Rd & NW Corner of LF	P-4	-	-	-	-	-	-	0	0	<2	0	0	-	-	0.0	0.7	0.4	
6 Mile Rd & LF Office	P-5	0	0	<2	0	0	<2	0	<2	<2	<2	0	<2	0	1.1	0.6	0.9	
6 Mile Rd & Napier Rd	P-6	0	0	0	0	0	<2	<2	<2	-	-	-	<2	0	0.8	0.8	0.8	
Napier & Private Road	P-7	0	<2	0	<2	0	<2	<2	<2	-	-	-	-	0	0.4	2.0	1.2	
Napier & Railroad	P-8	0	<2	0	<2	0	<2	<2	0	-	-	-	-	0	0.4	1.6	1.0	
Napier & Entr to Composting	P-9	-	<2	<2	0	-	<2	-	0	-	-	-	-	<2	<2	2.0	1.2	1.4
<b>Upwind Scentometer Readings</b>																		
Napier Rd & Entrance to GLR	P-1	-	-	-	-	-	-	-	-	0	0	0	0	-	-	0.0	0.0	0.0
5 Mile Rd & Entr to Energy Ctr.	P-2	-	0	0	0	-	0	-	-	0	0	-	0	0	0.0	0.0	0.0	
5 Mile Rd & Utility Corridor	P-3	0	0	0	0	0	0	0	-	0	0	-	0	0	0.0	0.0	0.0	
6 Mile Rd & NW Corner of LF	P-4	0	0	0	0	0	0	0	-	-	-	-	0	0	0.0	0.0	0.0	
6 Mile Rd & LF Office	P-5	-	-	-	-	-	-	-	-	-	-	-	-	-	-	-	-	-
6 Mile Rd & Napier Rd	P-6	-	-	-	-	-	-	-	-	0	0	0	0	-	-	0.0	0.0	0.0
Napier & Private Road	P-7	-	-	-	-	-	-	-	-	0	0	0	0	-	-	0.0	0.0	0.0
Napier & Railroad	P-8	-	-	-	-	-	-	-	-	0	0	0	0	-	-	0.0	0.0	0.0
Napier & Entr to Composting	P-9	0	-	-	-	0	-	0	-	0	0	0	0	-	-	0.0	0.0	0.0

Landfill Gas     
  Fresh Garbage     
  Compost     
 03/10/19 p.m. - C-22 - Laundry/Dryer Exhaust  
 Leachate     
 Other (non landfill related odor)

Number of Odor Complaints	03-04 Mon	03-05 Tue	03-06 Wed	03-07 Thu	03-08 Fri	03-09 Sat	03-10 Sun
		17	16	15	4	4	1

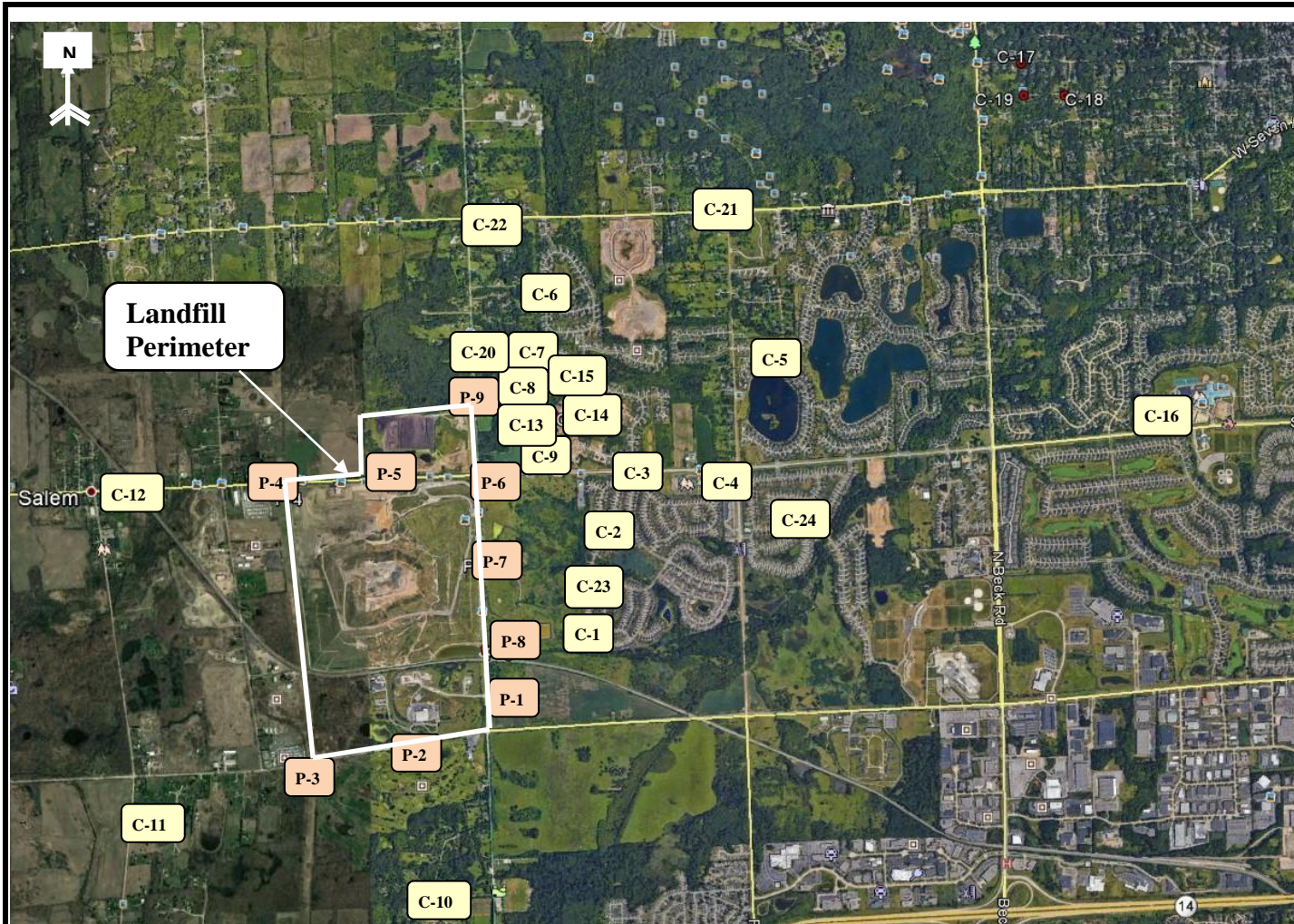

RK No	Location
<b>Perimeter</b>	
P-1	Napier Rd & Entrance to GLR
P-2	5 Mile Rd & Entr to Energy Ctr.
P-3	5 Mile Rd & Utility Corridor
P-4	6 Mile Rd & NW Corner of LF
P-5	6 Mile Rd & LF Office
P-6	6 Mile Rd & Napier Rd
P-7	Napier & Private Road
P-8	Napier & Railroad
P-9	Napier & Entr to Composting
<b>Community</b>	
C-1	Mulberry Ct. & Mulberry Way
C-2	Boulder & Parkside Dr.
C-3	Entrance to Steeplechase
C-4	Ridgewood Elementary School
C-5	Waterway Park on Ridgeway Dr.
C-6	Bayberry Way & Rose Terrace
C-7	NW Corner of Briar Ridge Ln.
C-8	Brier Ridge Ln. & Trail Entrance
C-9	SW Corner of Ridgeway Dr.
C-10	Napier & Last Drive
C-11	Salem Rd. & Jessica J Ln
C-12	6 Mile & Pearl Street
C-13	Tamarack Trail
C-14	Starlite Run
C-15	Northstar Way
C-16	Northville High School
C-20	17877 Briar Ridge
C-21	Seven Mile & Ridge Road
C-22	Napier & Seven Mile Road
C-23	Ridgewood Ct. & Mulberry Way
C-24	16446 Johnson Creek Drive

 28631 ROUTE 59, SUITE B WARRENVILLE, IL 60555 630-333-0000 630-790-2966	COMMENTS: <b>Perimeter and Community Odor Monitoring Location</b>		<b>Arbor Hills Landfill</b> <b>Advanced Disposal</b> <b>Northville, MI 48168</b>		FIGURE <b>1</b>
	DRAWN BY: <b>DD</b>	APPROVED BY: <b>SR</b>	PROJECT NUMBER: <b>R16417</b>	DATE DRAWN: <b>11-16-2016</b>	REVISED DATE: <b>09-04-2018</b>