

DEPARTMENT OF ENVIRONMENTAL QUALITY  
AIR QUALITY DIVISION  
ACTIVITY REPORT: Self Initiated Inspection

N666730226

FACILITY: ASSOCIATED CONSTRUCTORS LLC		SRN / ID: N6667
LOCATION: PO BOX 970 MIDWAY INDUSTRIAL PARK, MARQUETTE		DISTRICT: Upper Peninsula
CITY: MARQUETTE		COUNTY: MARQUETTE
CONTACT: DAVID CLEMENT , OPERATOR		ACTIVITY DATE: 07/08/2015
STAFF: Joe Scanlan	COMPLIANCE STATUS: Compliance	SOURCE CLASS: MINOR
SUBJECT: Unannounced inspection to determine compliance with PTI# 382-99		
RESOLVED COMPLAINTS:		

**INSPECTION DATE:** 7/08/2015**DEQ STAFF:** Joseph Scanlan**FACILITY:** Portable Crusher (PTI# 382-99)**FACILITY OWNER:** Associated Constructors LLC**LOCATION:** Delmont Pit, Crestview Drive, Gwinn, Marquette County

**INSPECTION:** My first visit to the site the crusher was temporarily inoperable due to a rip in a conveyor belt. I met with the crusher operator, Mr. David Clement. Mr. Clement informed me that there was one other employee on site who was running the excavator. Water was supplied from a 2000 gallon tank located within the equipment trailer and is refilled via a company water truck that visits the site as needed. Mr. Clement could not find the permit on site (equipment trailer), although there was a 3-ring binder for DEQ air permits that contained all VE readings for the equipment. The following day (7/9) I spoke with Mr. Rod Wells, crusher manager, via telephone. Mr. Wells informed me that the permits were indeed on site, however they were not located in the binder but were on a cork board in the trailer with the MSHA permits/info. I returned to the site immediately to verify and this time the crusher was operating. No water control devices were being used, however fugitive dust emissions were not noticeable as the raw material was quite wet from recent rains. The permits were located on the cork board in the equipment trailer.

The following equipment was observed on site:

- #440 Telestacker conveyor
- #327 Conveyor
- #429 Cone crusher
- #C001 Secondary Jaw
- #427 Primary Jaw

**SUMMARY:** I observed no violations of the state air pollution control rules during my inspection.

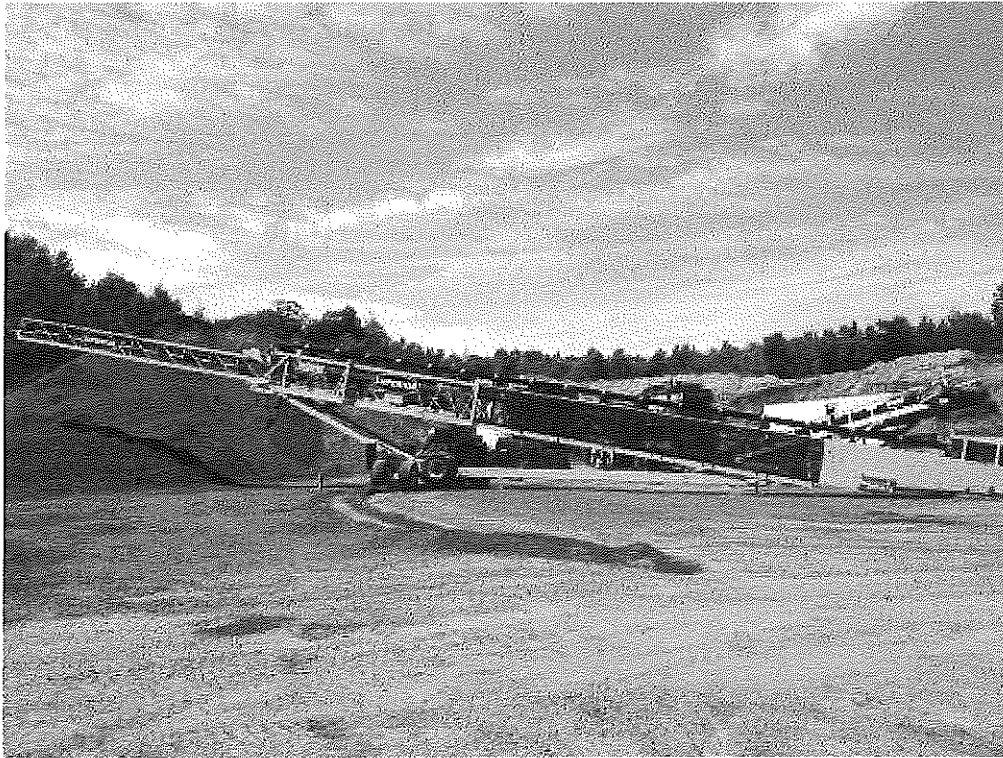

**Image 1(382\_1)** : Telestacker conveyor 440



**Image 2(382\_2)** : Conveyor 327

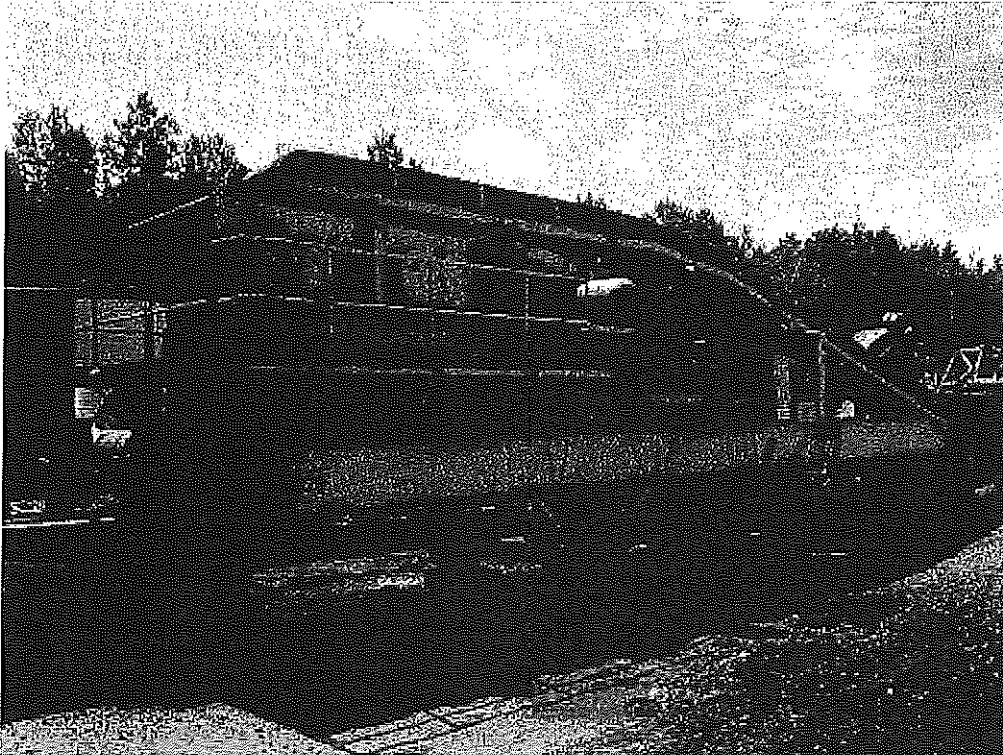

**Image 3(382\_3)** : Cone Crusher 429



**Image 4(382\_4)** : Secondary Jaw C001



Image 5(382 5) : Primary Jaw 427

NAME Joseph S. O.

DATE 7/16/15

SUPERVISOR \_\_\_\_\_